



National
toll-free hotline
400-600-1805
www.szfjt.com



Corporate Album

日本富士通エレベーター工業株式会社
Japan FJT elevator industry Co., Ltd.

Fujithrough (Guangdong) Elevator Group Co., Ltd.

Address: No. 1 Xinglong 3rd Street, Zhaoqing High Technology
Development Zone, Guangdong Province

This brochure is a general information publication. We reserve the right to change the product design and descriptions from time to time.
Notwithstanding the literal meaning or definition of any word or expression used in this brochure, we shall not be liable for any product and its purposes and quality or for the expression and modification of any provision of any purchase and sale contract.
Due to the limitation of printing process, the color of a product to be actually processed may be slightly different from that shown in this brochure, and the final selection can be determined according to the actual material and color sample.



CCTV Broadcasts

First Edition of 2023

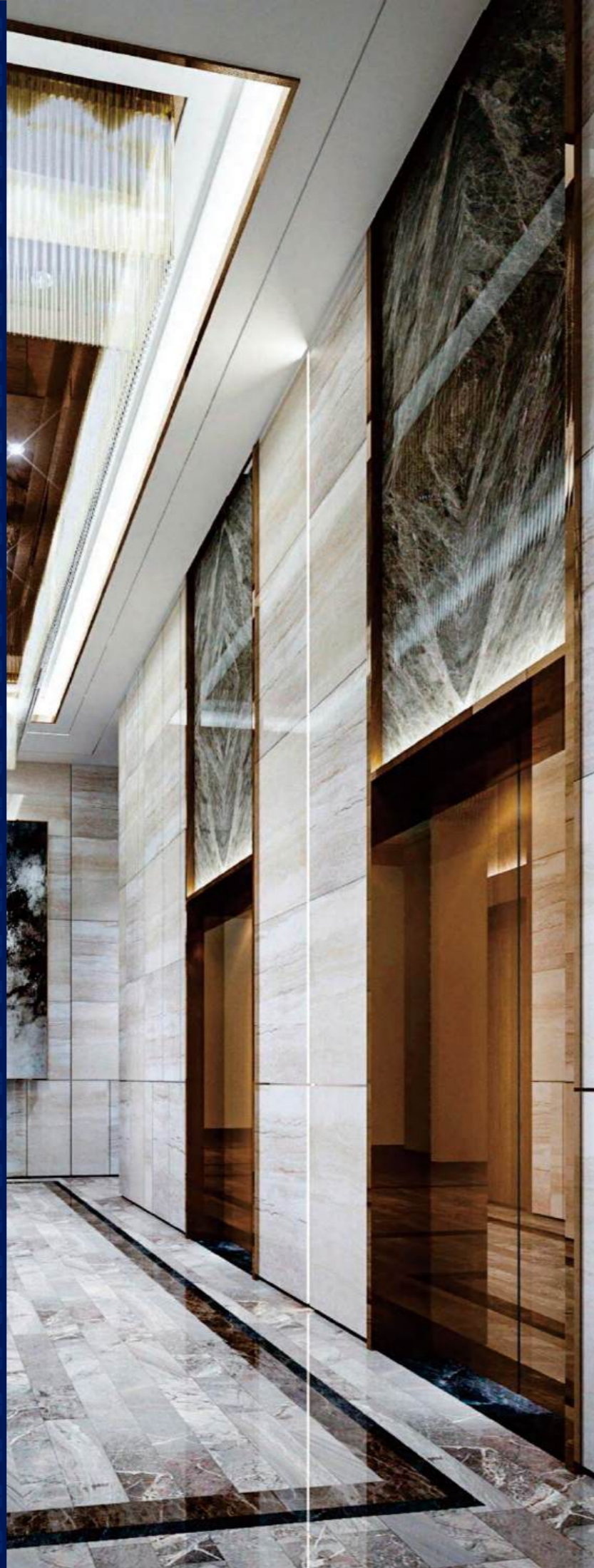

Increase Value
Benefit Customers

Get Managers **Free** from Worry

>> Met Users **Rest** Themselves Assured



Profile

Founded in March 2005, Fujithrough (Guangdong) Elevator Group Co., Ltd., an enterprise wholly-funded by a Japanese investor (formerly known as Fujitsu Elevator (Shenzhen) Co., Ltd.), moved to Zhaoqing High Technology Development Zone, Guangdong Province in September 2020, with its factory covering a land area of more than 50,000 square meters. It is an enterprise engaged in comprehensive elevator services integrating elevator design, manufacturing, installation, repair and maintenance. Its sole shareholder is Fujitsu Elevator Industry Co., Ltd. of Japan (hereinafter referred to as the Headquarters).

Founded in May 1950, the Headquarters is a traditional Japanese family enterprise (Nakano is the fourth-generation leader). Now it has a R&D and engineering technology team of more than 320 people and focuses on elevator technology R&D and process OEM services. It has developed nearly 10,000 works every year and ranks among the top 1,000 Japanese enterprises in terms of quantity of patents. Rely on its strong and professional R&D team, the Company has overcome tens of thousands of technical difficulties for elevator companies based in more than 20 countries and territories.



もっと安心してください By choosing us, you'll rest more assured



Insurance claim settlement services

RMB 9 million underwritten by Ping An Property and Casualty Insurance Co., Ltd. of China

Our products are underwritten by Ping An Property and Casualty Insurance Co., Ltd. of China, and accidents caused by quality problems of our product will be covered within 4 years.



Granted by China Association for Quality Inspection

"Group Member Unit of China Association for Quality Inspection"



Corporate mission

+

Make Contributions to Social Progress
and Seek Happiness for All Staff



企業の使命

Business philosophy

Keep Improving Quality While Saving
Costs for Customers

Core values

Quality Comes First, Customers Second, and Interests Third

Quality policy

Ensure that each and every elevator
meets the safety standards before
leaving the factory

Service commitment

Ten-year warranty for each traction machine
Three-year warranty for each of the five parts, i.e.,
the control system and variable-frequency drive, the
safety gear, the speed governor, the buffer, and the
door operator
One-year warranty for each whole elevator



Honor witness
Industry
benchmark

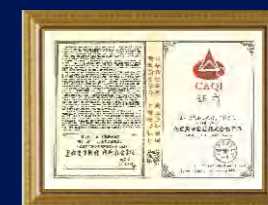
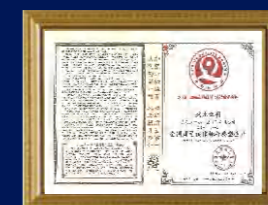
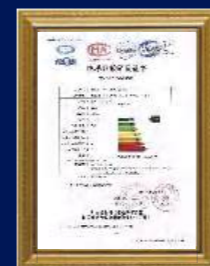
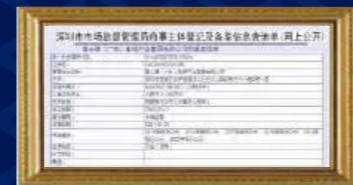

The development of the Company has been recognized by all sectors of society, encouraging us to keep leaping forward. The Company and its relevant products have successively acquired the "Qualification Class A License of Special Equipment Manufacturing, Installation, Alteration and Maintenance" issued by the General Administration of Quality Supervision, Inspection and Quarantine of the People's Republic of China. Looking forward to the future, the Company will continue to highlight its own brand, scientific research and other advantages, aim to become a century-old enterprise and create a century-old brand, and strive to build a technology benchmark brand for the global elevator industry.

荣誉がある
業界トップ



Build an excellent brand with an excellent team
 優秀なチームをもって・優れたブランドを作る

Team

企業チーム

Fujitsu Elevator Industry Co., Ltd. of Japan focuses on the promotion of scientific progress to enterprises, continuously adopts advanced technology, and has always maintained a rapid pace of development and a leading position in the industry. Our R&D and engineering team of more than 320 people will wholeheartedly provide product services and technical support to our customers.

Technical team



Marketing team



▶ We are always well prepared



Production process



01

Before being processed, several strands of copper wires will be tinned and then solidified as one, so as to ensure that the wire pressing caps and the copper wires are comprehensively in full contact.



02

The equipment is used to press the wires, so that the copper wires and the pressing caps are completely integrated and contacted.

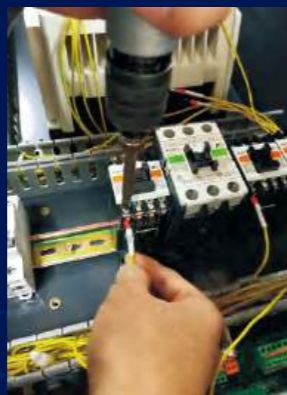

03

The wiring using pneumatic tools can make the wire lugs connect with junction terminals more tightly and firmly, and avoid the consumption and looseness caused by long-time electrification.



04

CNC bending: 83-degree fine bending tools are used to ensure that the right angle of each plate is 90 degrees.

Inspection process of outsourced parts



1. Sheets

Incoming materials are strictly inspected to ensure that the sheet thickness error is not larger than 0.02mm.



2. Speed governors

Speed governors are strictly inspected to ensure that the mechanical and electrical action speeds fall within the standard effective range.



3. Rope sheaves

Reverse rope sheaves are strictly inspected to ensure that each of the radial and axial runouts is less than 0.15mm.



Engineering inspection specification



1. Guide rails

In the mid-term on-site inspection, the measurement deviation of the guide rail from the plumb line shall not be larger than 1.2mm.



2. Door knives

Either the clearance between the car door knife and the landing door sill or the clearance between the landing door roller and the car door sill shall not be less than 5mm; in each case, they shall not collide with each other when the elevator runs.



3. Sills

The levelness of the landing door and the car door sill are inspected.



5. Safety protection



6. Technical disclosure training

Technical disclosure training will be provided to the construction persons of the elevator to be installed on site, to ensure that all the drawings, project parameters,

safety matters, construction period and other aspects of the project to be installed can be clearly implemented and successfully completed.



7. User acceptance



8. After-sales team

The after-sales team is well prepared and standby all day long to make customers feel at ease.

Integrated solutions of the Internet of Things (IoT) service platform

The technical support system of "intelligent terminal + platform + big data + service" is adopted to provide integrated solutions for monitoring, early warning, rescue, supervision, operation, maintenance and business linkage services.



· Intelligent terminal platform

· Real-time monitoring and remote repair

Failure

- Real-time monitoring and remote repair.
- The maintenance and property management personnel will be informed immediately in case of failure.
- The car can be connected on phone with the outside.

Repair and maintenance

- The elevator usage records are available for check every day.
- The repair and maintenance personnel shall be promptly informed upon expiration of the repair and maintenance.
- A prior notice shall be given on the annual review of the elevator to avoid a fine imposed on stop of the elevator.



私達がするのは製品だけでなく、更に重視するのはサービスです!
We provide more than products but services!

Services



Practical and efficient pre-sale services

Based on the concept of "Services go before sales", our engineer and consultant team provide customers with comprehensive solutions for building carriage systems. When your building is still in its blueprint stage, our consultant team will work with you to provide solutions for elevator configuration, civil engineering, elevator system installation, and repair and maintenance that match your building best.



After-sales services making customers feel at ease

We maintain a powerful 24-hour customer call center 400-600-1805, the SMS customer management system, and the remote monitoring system to help integrate and optimize the system, which have become an important link to communicate with customers, ensuring that customers can enjoy the most reliable service at ease 24 hours a day and 365 days a year.



Professional and accurate in-sale services

The Company can provide quick and safe professional installation services to meet the needs of customers, and carry out precise positioning and commissioning, to ensure that customers can enjoy Fujitsu Elevator Industry products in the quickest and safest manner.



Villa elevators

別荘のはしごです

Beautiful and luxurious





Passenger elevators

乗客エレベーター
Safe and comfortable



Sightseeing elevators

観光エレベーター
Grandstand view

Hospital elevators

医用エレベーター
Safe and stable



Cargo elevators

積載エレベーター

Tough and durable



Escalators

エスカレーター

Free to go up and down

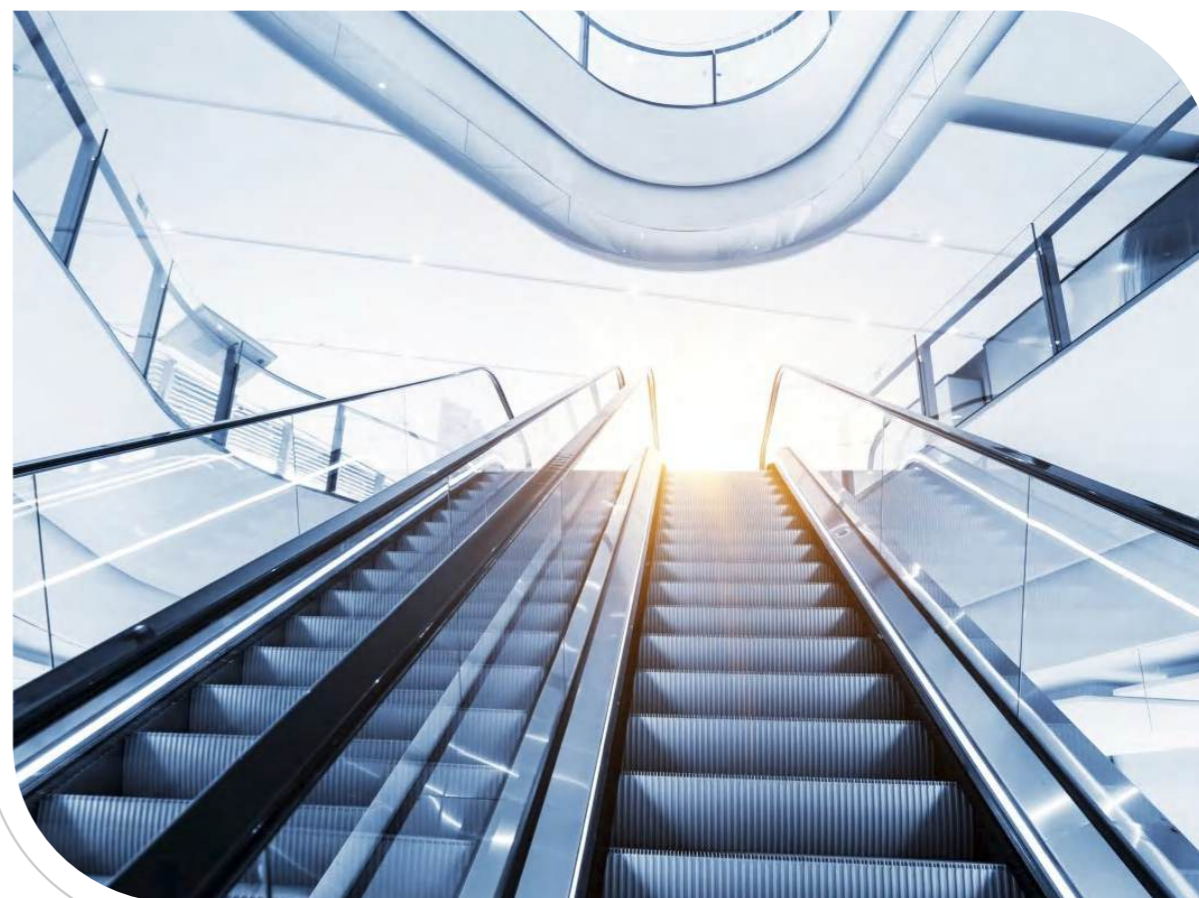

Large-tonnage cargo elevators

自動車のエレベーター

Easy and quick



Typical cases

Guangdong Country Garden's Bright
Dream Robotics Industrial Park Project



Dongguan Yidalong Communication Technology



Shenzhen Taitai Pharmaceutical Industry



Shenzhen Goldpower Technology Industrial Park

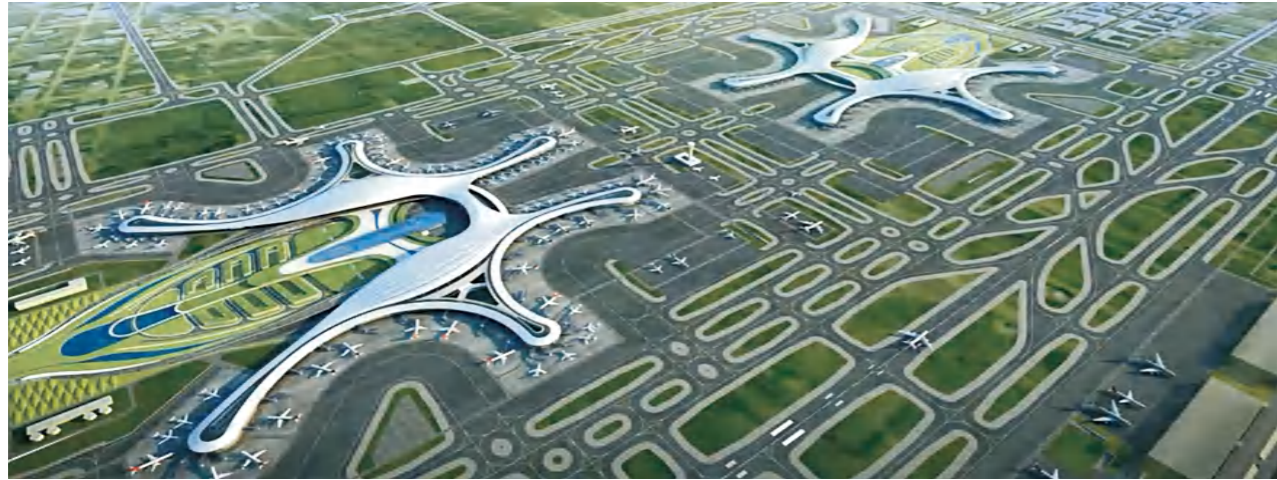

Resettlement Houses of Tianfu International Airport



Guangxi Laibinbei High-speed Railway Station



Shaanxi Hanzhong Yiteng Times Square

Typical cases



Jiahe Haoting, Dianbai District, Maoming City, Guangdong Province



Dongguan Dongmei Real Estate Development Co., Ltd.



Jianyang New Town - Shipan Town Resettlement House



Jilin Zhonghang - Yuhu Tiancheng



China Puning International Commodity City, Shantou City, Guangdong Province



Shenzhen Fuyong People's Hospital



Shenzhen Metro Line 3



Huizhou City Jiayuan

Typical cases



Chongqing Hengshengyuan



Longhedong Resettlement House of Fengdu County, Chongqing City



Jiahe Zhongyangcheng, Libo County, Guiyang City, Guizhou Province



Chishui Branch of Sichuan Feilong Construction Group Co., Ltd.



416-meter Financial Plaza in Chongqing



Chongqing Junjian Xiangjiang Meidi



Lanting City Holiday Hotel, Haikou City, Hainan Province



Zhubao Plaza, Weiyang District, Shaanxi Province



Auchan International, Yantai City, Shandong Province



Chongqing Xiushan Railway Station and Supporting Works



Bowang Longting, Hanzhong City, Shaanxi Province



Yuda Xintiandi, Laibin City, Guangxi Province

Typical cases



Shenfubao Science and Technology Ecological Park



Jiangbin Fortune Community, Chongzuo City, Guangxi Province



Dongbei Longjing University



Yuanhe Yipin, Xinyu City, Jiangxi Province



Jinpu Huayuan, Pubei County, Qinzhou City, Guangxi Province



"Lehuo Spring Residential Community", Qianjiang City, Hubei Province



Jiangxi Nanchang Xiejin Industry



Shuxiangyajun by Hunan Baijia Real Estate



Phase I of Wangqian International City, Laohekou City, Hubei Province



Qianjiang "Jinqiao County" by Wuhan Zhongrun Real Estate Development Co., Ltd.



Vientiane New City by Hunan Liuyang Dongrun Real Estate



Fengshang International, Xiangtan City, Hunan Province

Typical cases



Shanghai Lvdi Shiwan Real Estate Co., Ltd.



Xinyang Zhenghe Real Estate Development Co., Ltd.



Rainbow Bay Residential Community, Jinfeng District, Yinchuan City, Ningxia



Yihe Villa, Shandong Province



Dufu New Town, Dingzhou City



Peninsula Holiday Hotel, Dali City, Yunnan Province



Xingzeyuan Community, Helan County, Ningxia



Phase II of the Zhong'A International Trade City, Jinji Town, Wuzhong City, Ningxia

Introduction to
foreign classic
cases



Vietnam (Coastal Industrial City)



Nigeria



Rwanda (KBC Co.)

You're welcome to become our next successful case!



Strategic partners

